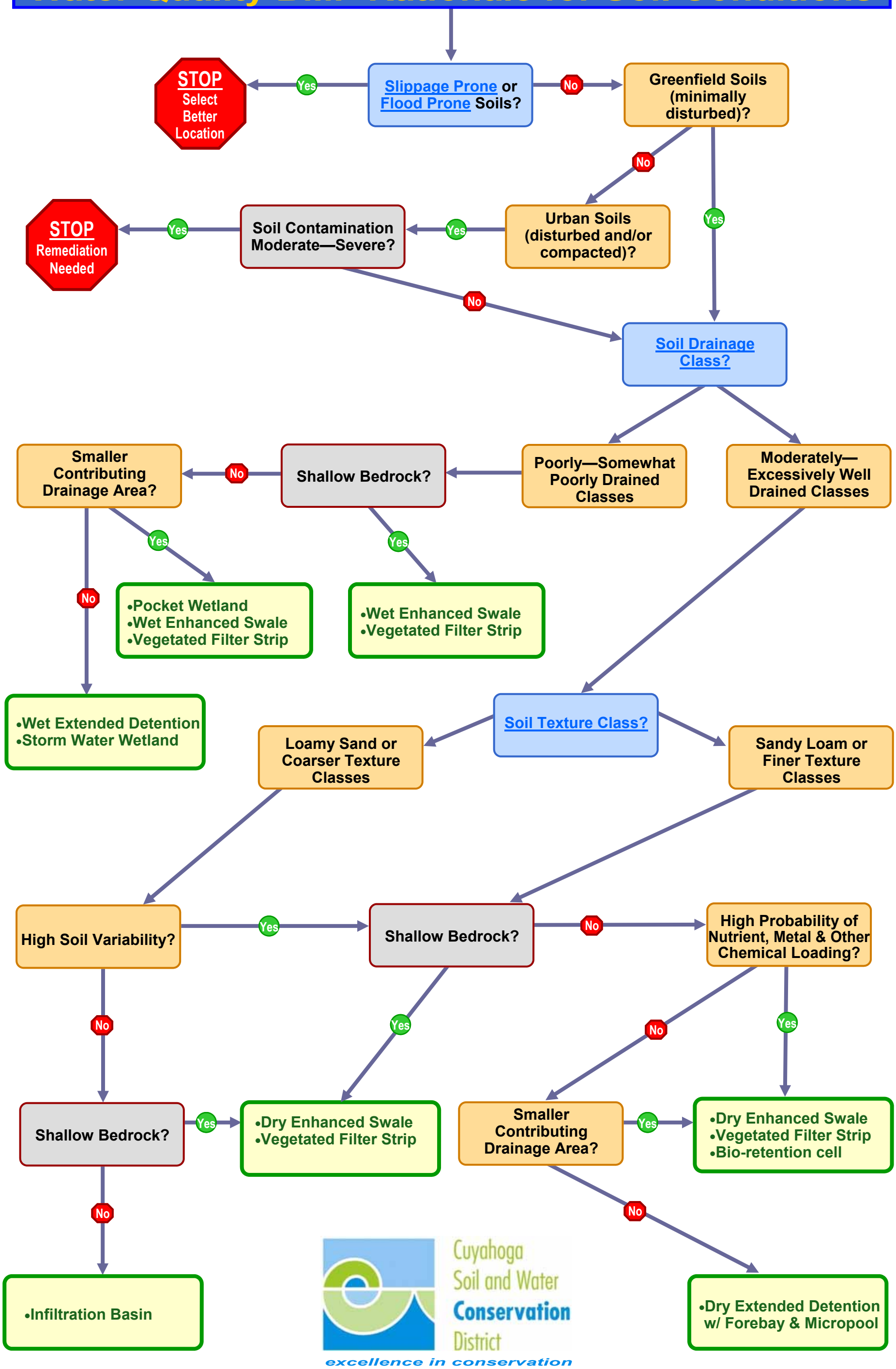Water Quality BMP Rationale for Soil Conditions